

Name: Coe, David Allen

Date of Examination: 4/21/2013

Medical Record Number: TN37923

Referring Physician: Test Doc, MD

Date of Birth: 5/5/1955

Referring Clinic: Hubble Telemedical Test Clinic

Visual Acuity: OD Unknown OS Unknown

Family History of Glaucoma: N/A

IOP (mm Hg): OD 12 OS 11

Glaucoma Risk Identified: Yes

Retinal Image Assessment and Management Plan:

Provided by RetinaVue, P.C.

Fundus Photograph of Left Eye (OS):

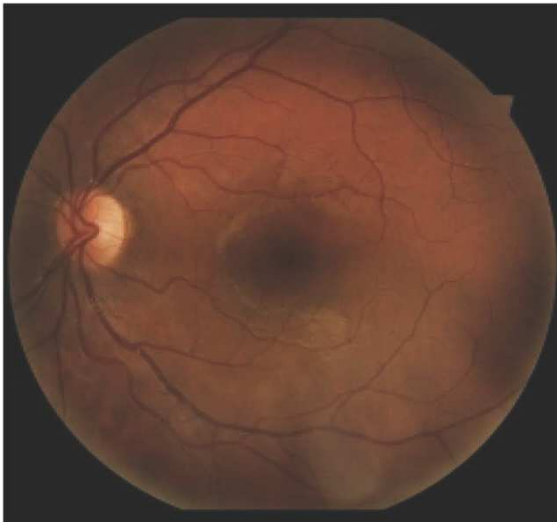

Diagnosis for Left Eye (OS): QA Scm·e = 94
NPDR Moderate+ CSME

Fundus Photograph of Right Eye (OD):



Diagnosis for Right Eye (OD): QA Scm·e = 98
NPDR Mild/Minimal- CSME

ICD-9 Diagnosis Codes:

250.5 DM with Diabetic Retinopathy (DR), 362.04 Mild non-proliferative DR, 362.05 Moderate non-proliferative DR, 362.07 Clinically Significant Macular Edema, 365.01 Glaucoma suspect based upon optic nerve cupping

Recommendation and Management Plan:

Refer to an eye care specialist for evaluation of evidence of moderate diabetic eye disease and clinically significant macular edema.

Comments:

No evident glaucoma risk. Normal IOP both eyes.

Digitally signed by
Date: 2013.06.19 22:01:09 -05:00
Reason: Recommendation Report
Completed
Location: VIA TRIAD Web

Reviewing Physician: Allen R. Hart Jr.

TN License Number: —Test—

Report Generated on: 6/19/2013